

REVISED PLAN SHOWING THE EXISTING RESIDENTIAL BUILDING
 IN PLOT NO 1/236 AT MOGAPPAIR VILLAGE SAIDAPET TALUK
 CHENGALPUT MGR DISTRICT.

SCALE 1:100

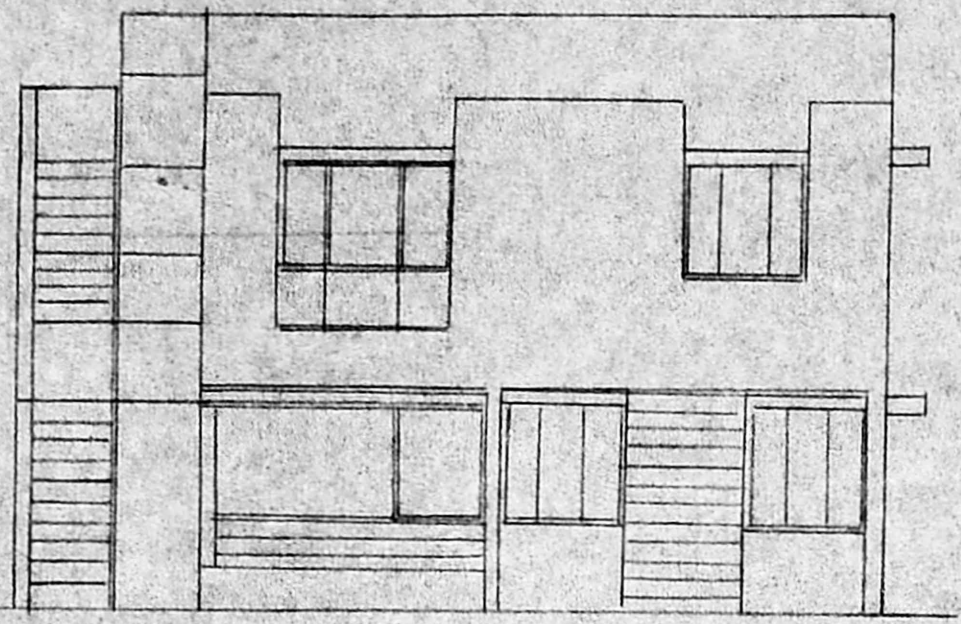

ELEVATION

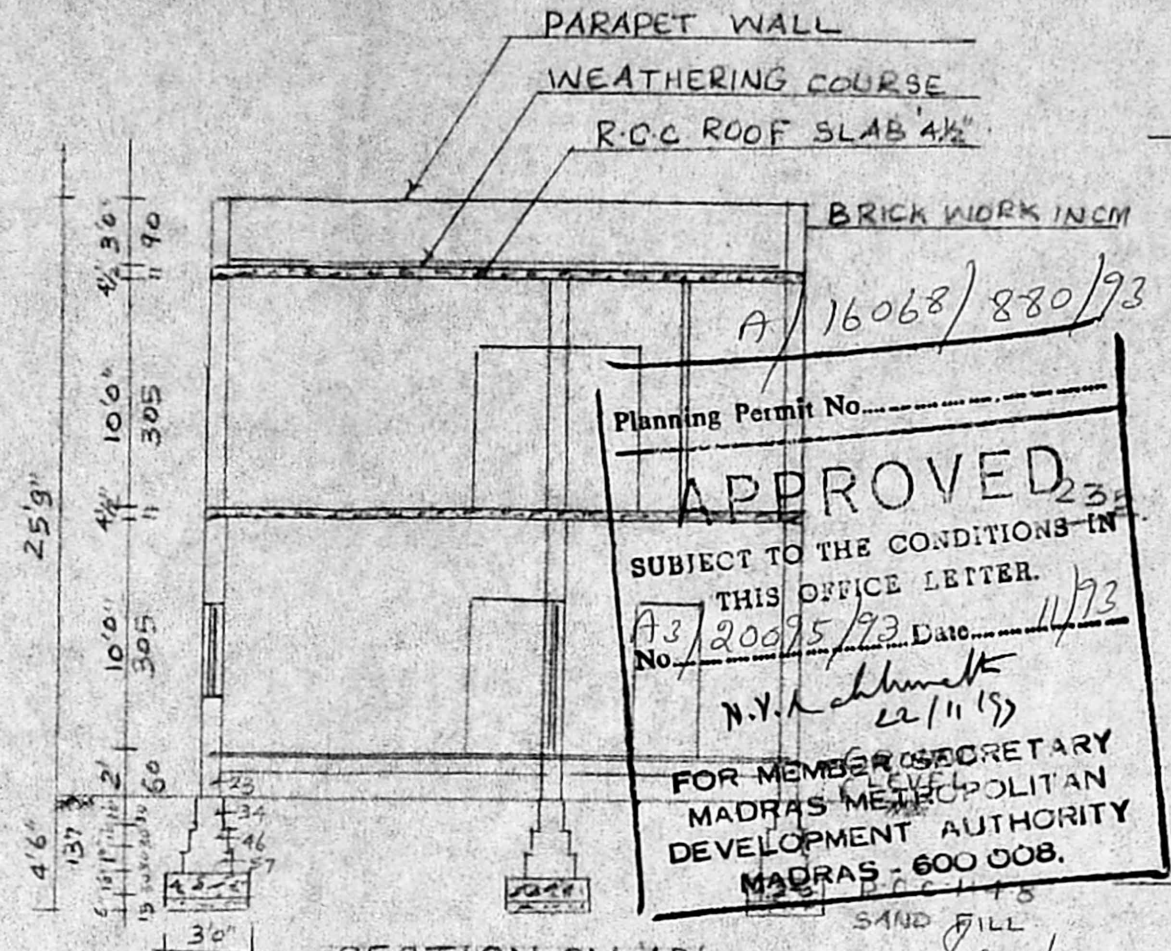

BRICK WORK IN CM
 A/16068/880/93
 Planning Permit No. _____
APPROVED
 SUBJECT TO THE CONDITIONS IN
 THIS OFFICE LETTER.
 No. A3/20095/93 Date 11/93
 N.V. Chinniah
 22/11/93
 FOR MEMBER SECRETARY
 MADRAS METROPOLITAN
 DEVELOPMENT AUTHORITY
 MADRAS - 600 008.

SECTION ON AB

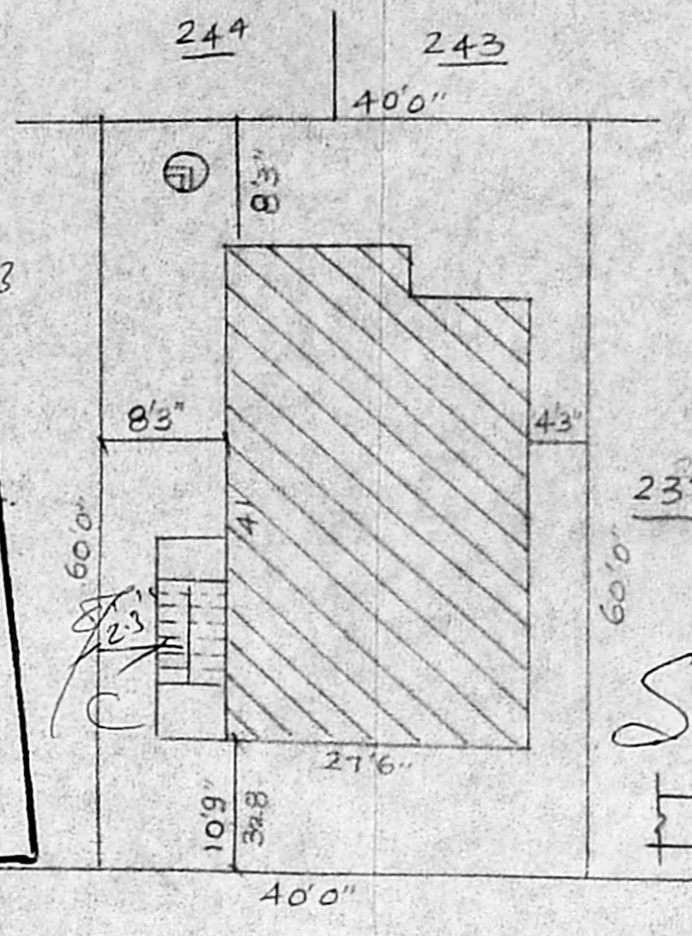

40' ROAD
 SITE PLAN

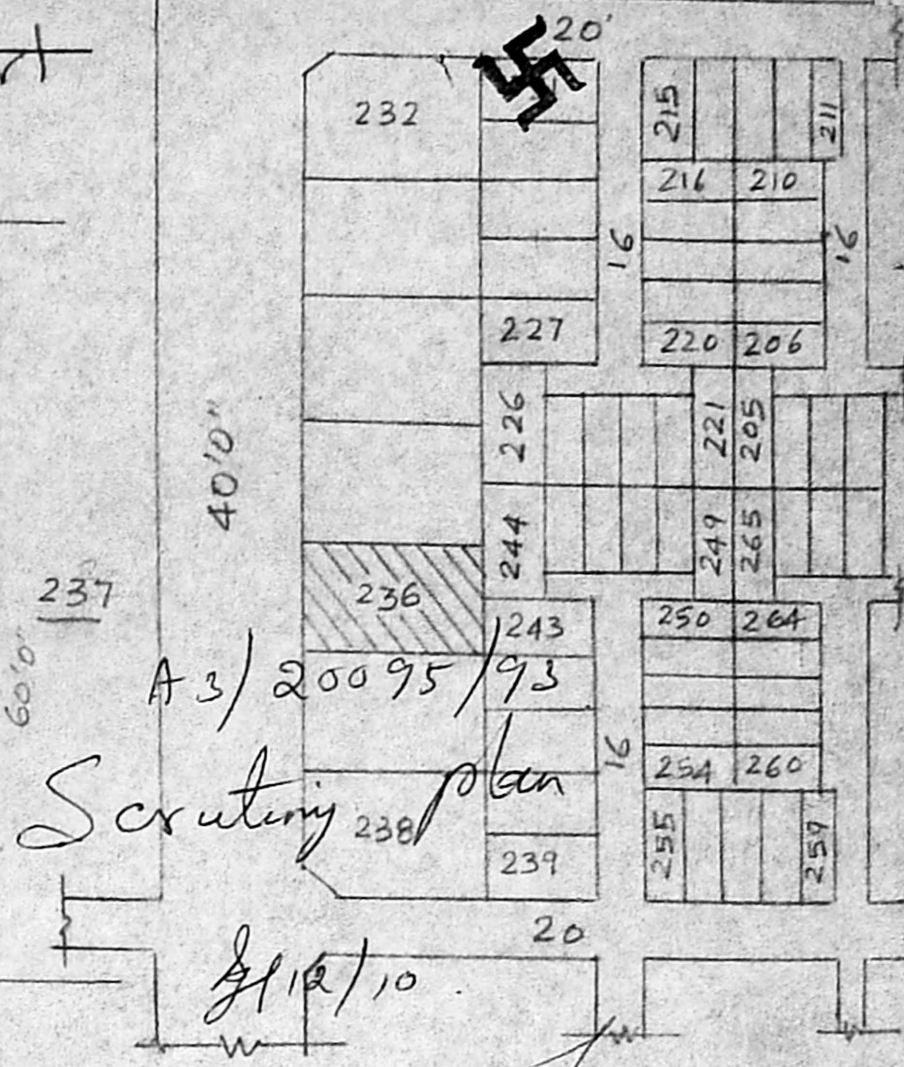

KEY PLAN

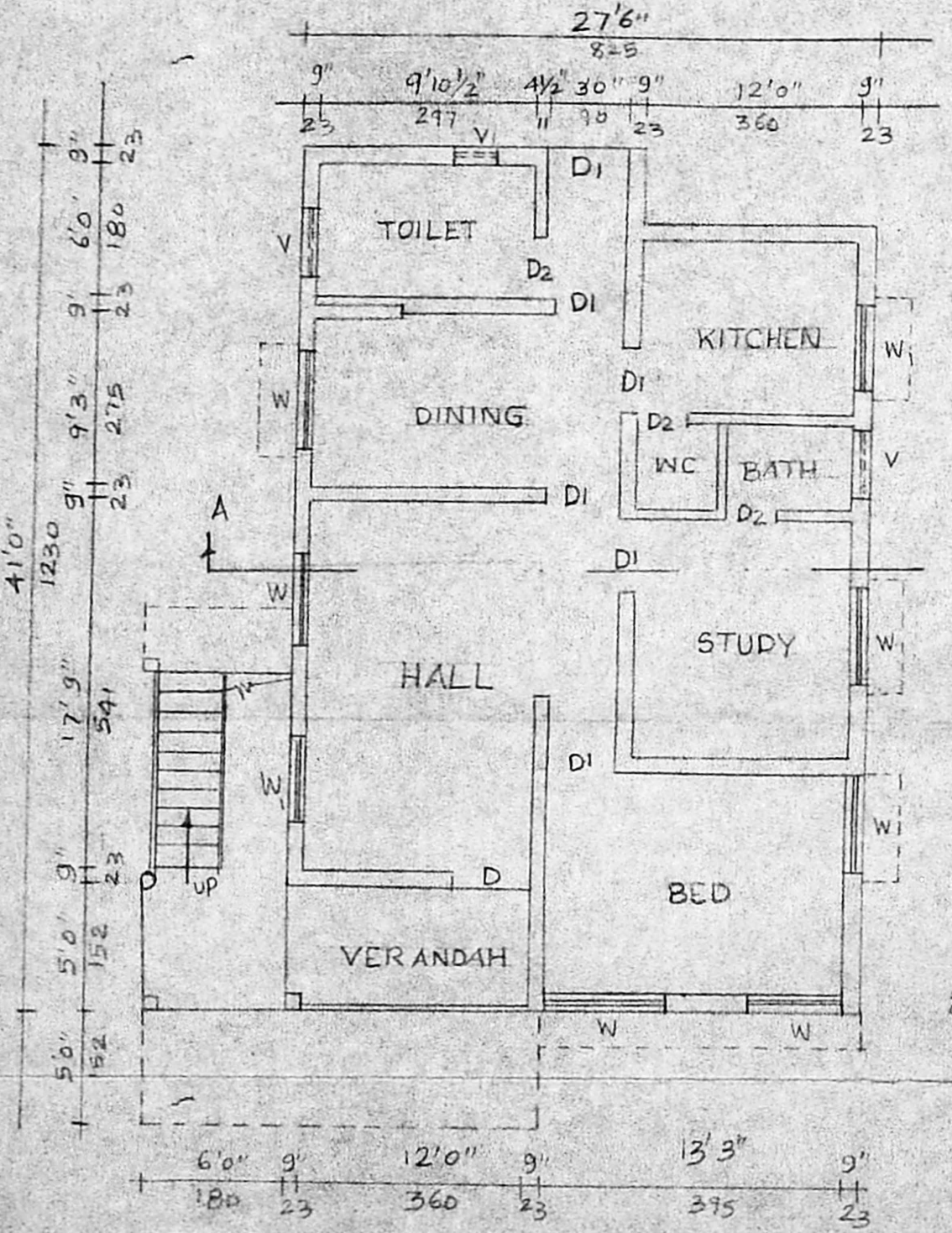

GROUND FLOOR PLAN

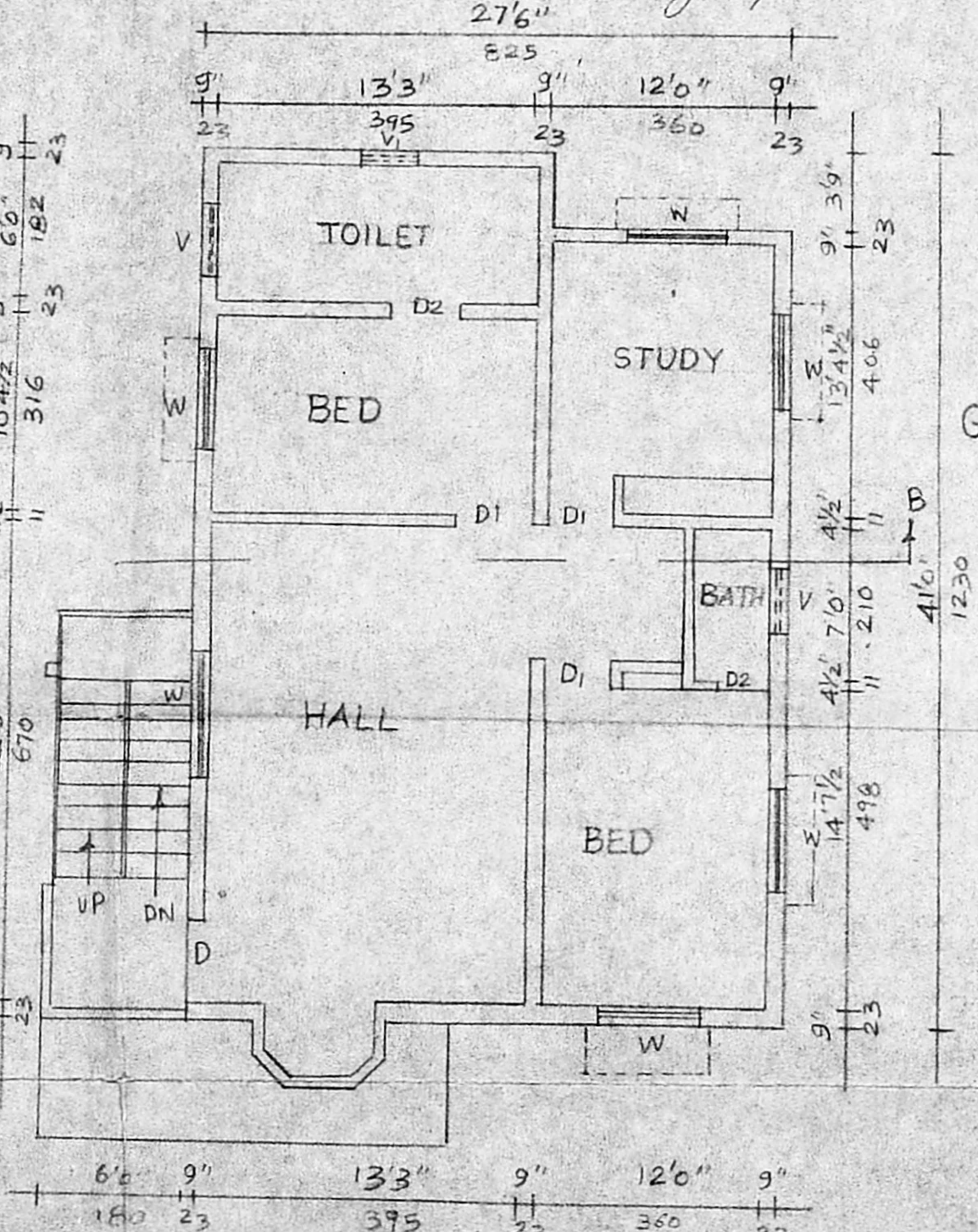

FIRST FLOOR PLAN

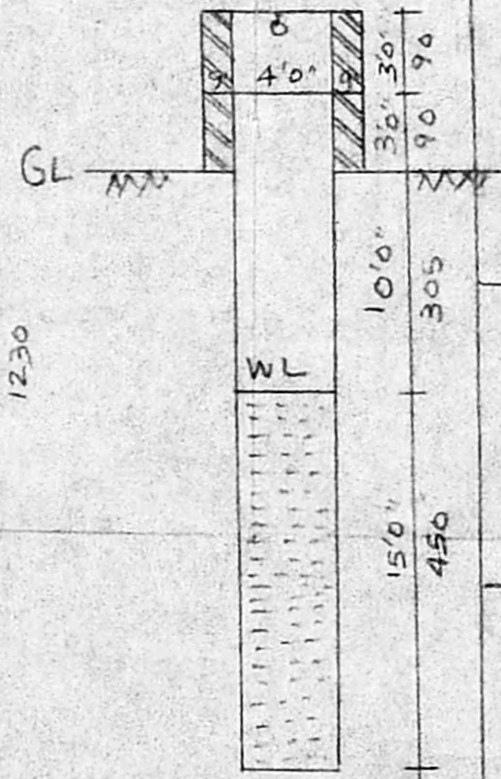

WELL DETAILS (EXG)

D- DOOR	3'6" x 7'0"	105 x 213
D1- DOOR	3'0" x 7'0"	90 x 213
D2- DOOR	2'6" x 6'6"	75 x 200
W- WINDOW	4'6" x 4'6"	135 x 135
W1- WINDOW	3'0" x 4'6"	90 x 135
W2- WINDOW		
V- VENTILATOR	2'6" x 2'6"	75 x 75
V1- VENTILATOR	2'6" x 2'0"	75 x 60

PLOT AREA	- 2400 sqft	222-96m ²
PLINTH AREA G-F	- 1084	OR 100-70m ²
PLINTH AREA FF	- 1084	OR 100-70m ²
VACANT AREA	-	1316 OR 122-26m ²

- BOUNDARY
- EXIS BUILDING
- EXISTING ROAD

OWNER *S. Uma*

R. Mohan Rao Phone: 440782
 R. Mohan Rao, D.C.E.
 LICENSED SURVEYOR
 Corporation of Madras
 REG. No: 14
 AMBATTUR TOWNSHIP
 ALANDUR MUNICIPALITY
 Consulting Engineer
 Office: 15, Madley Road
 T. NAGAR, MADRAS-600 017

LICENSED SURVEYOR